When You Think Of Beef, Think Of SWIFT PREMIUM PROTEN At Your KING'S SUPER MARKET

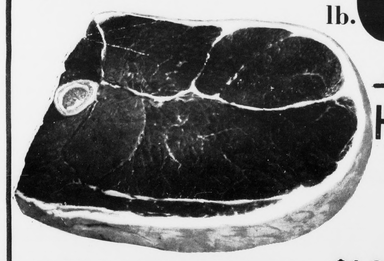

ROUND STEAK Bone in-full cut lb. 99¢

Ground ROUND STEAK lb. 89¢

Shoulder Roa lb. 89

Valleydale-1/5 Sliced HAMS lb. 79¢

SHANK HALF lb. 69¢ BUTT HALF lb. 79¢

Chuck Steak lb. 79¢

Cubed Bucket Steaks lb. $1.49

Essex Steak lb. $1.39

Miami or Savoy Roast lb. $1.29

Manhatten Oven Roast lb. $1.29

¼ Sliced Pork Loin lb. 79¢

First Cut Pork Chops lb. 59

Dinner Bell Pure Pork SAUSAGE lb. 6

Swift Premium All Meat FRANKS - 12 Oz. Pkg. 6

T-BONE or SIRLOIN STEAK lb. $1.29

Sirloin Tip or Rump Roast lb. $1.29

Smoked Picnics Valleydale lb. 49¢

Bologna Valleydale 12 Oz. Pkg. 59¢

"It's Your King's Super Market Where It Costs Less To Shop"

SCOTT PAPER TOWELS 3 JUMBO ROLLS $1

S&H GREEN STAMPS

DOUBLE S & H GREEN STAMPS EVERY TUESDAY

POT PIES MORTON' S - 8 Oz. Pies 5 for 95¢

Biscuits Pillsbury or Star Crust 12 8 Oz. Cans $1

PEACHES PACKERS LABEL - 29 Oz. Can 25¢

PLEASING FRESH Produc

APPLES Virginia Grown 3 lb. BAG 49

PEARS BARTLETT 5 lbs. $1.

CUKES Super Fancy 3 for 1

Russett Baking Potatoes 5 lbs. 5

Calif. Tokay GRAPES lb. 19¢

Fancy Yellow CORN 6 EARS 39

Instant Coffee RICHFOOD - 10 Oz. JAR $1.29

Orange Supreme Tropicana Qt. 25¢

Fruit Pies PET RITZ - Apple, Peach, Cocoanut or Custard 20 Oz. Pie 29¢

SWEET PEAS ARGO 6 16 Oz. Can $1.00

Pickled Beets LIBBY 3 16 Oz. Jar 79¢

Plus Every Day Low Prices

S&H GREEN STAMPS

OPEN TIL 9 P. M. MONDAY - SATURDAY FOR YOUR SHOPPING CONVENIENCE SIX NIGHTS EACH WEEK

KINGS SUPER MARKETS

S&H GREEN STAMPS

TIMES-VIRGINIAN

APPOMATTOX, VIRGINIA

A LIVE WEEKLY NEWSPAPER AT HISTORIC APPOMATTOX COURT HOUSE VIRGINIA

VOLUME 76 NUMBER 38 APPOMATTOX (VA.), 24522, TIMES-VIRGINIAN, SEPTEMBER 25, 1969 SINGLE COPY 10¢

ather kleaf

By
vin Robinson

chilling days of au-
ne ready for Indian
e-port, William
er viewed Autumn
the melancholy days
It is not likely that
ond the results of
ge football scores
ed, for even in los-
games the state's
ved so well. And the
was like honey on
ur refund, or like
n a carrot garden.
ell is the reigning
rts. Come on out to
ves if you can't tell
en the Fair the Single
ll be rewarded with
d, the enthusiasm
leaders, the band
s of popcorn. It is
ll fall.

* * *

d, Mrs. Tilden Lee
ves a salute for her
ed honors in being
e collector of blue
fairs and exhibits.
ieven blue ribbons
at Farmville Fair. I
for the excellence of
and arise to sing a
, 88 (Bring Them In)
perative gourds she
s well as an eggplant
n at four and half
e moist garden pro-
ample of fair-sized
ed Fetched them in-
t looked like frost
writer had already
blass as "when the
the pumpkin."

* * *

excellent "fireplace
ind I do not have a
and I instead have
coldair inlets need-
k. If you have ; or
ain to be comfort-
, now is the time to

* * *

Mrs. Alfred Moore
ng on some foreign
ings she has. Skiing
s a fabulous hobby,
you will be watching
Eisenhower Stamp
ncoon.

* * *

rite "Appomattox is
Town" I make so
stretching the cor-
ation. "Even as a hen
her chickens," so do
der my sheltering
have new homes and
ess encompassing
t. The Moses Sub-
Frances Road, is an
Each time I venture
poration from Mar-
and happenstance
into the above mon-
dgment, I find new
construction, and
ches they are. And
under construction
ungest board fences
the right side going
ence Village.
ible to Appomattox
1931 (a date which
ably passed went un-
dy predecessor as
the late A. H. Cle-
ought have agreed to
ence-Virginian to me
had other plans. And
other plans might
to attend the State
ishing a newspaper is
business and it is hard
Mr. Clement loved
State Fair in Rich-
ally, he reserved a
Fair Week at the
y hotel and such day
ere the livestock ex-
national farm pavil-
for him it was a high-
year. And I sort of
the lobby of answer-
when the roll was
taking the way of the
ports, I faltered and
not been to a State
Fair's waning moons. But
ance good fortune will
again and I can walk
Fair. Judgment on
, feel the crunch of
know that the great
Fair is a good, a
thing.

* * *

ment off on a football
ary Rock College won
game, defeating
27 to 12. It just
good sign. Maybe now
the slip to all the
carrying on and re-
ne's kick-off for a
Time's Eternal
Thanks for reading.

A Sale For Safety!

How do you sell safety? Take it right to the door – in this case right to the door of the TIMES-VIRGINIAN where Jaycee Danny Simpson (left) delivered three safety flares to publisher W. Lloyd Vaughan (right). Everyone has a chance to buy the J-C Safety Flares, safeguard automobiles and loved ones in case of accident. See the J-C Safety Flare display and sale on Saturday at Kings, Wilbuns, Appox Auto Parts and Fidelity National Bank.

Relief Fund Is Still Growing

More than $700 has been givep to Appomattox Jaycees for their Flood Relief Fund. The goal is $1,000, and Jaycees say that each dollar will help in a big way to restore homes and businesses

Ronnie Spiggle or Toby Inge or any member of the two organizations will accept funds for the special bank account set up for the purpose. Others who care to, may mail their donations directly to the Jaycees at Box 265 or make a deposit to Fidelity National Bank, Appomattox.

Panthers Will Play

Carver-Price Panthers play a home game this Saturday at 8 p.m. in Bragg Stadium meeting Susie B. Gibson of Bedford. The public is invited to come out to support the team!

Red Cross Passes Goal For Relief

Appomattox County Red Cross Chapter chairman William A. Hunter has announced that the local chapter has reached and passed its quota assigned by the National Chapter in the special $15,000,000 disaster relief campaign for victims of Hurricane Camille and resulting floods. As of this date the local chapter has received $399,50 in contributions which exceeds the goal of $327.00 assigned by the National Chapter.

Chairman Hunter expresses his sincere thanks to all who have contributed toward this goal for the relief of the victims of this major disaster.

Printed below is a news release from Eastern Area Red Cross Headquarters concerning Recovery Aid to Virginia victims.

Cont. on Page 6

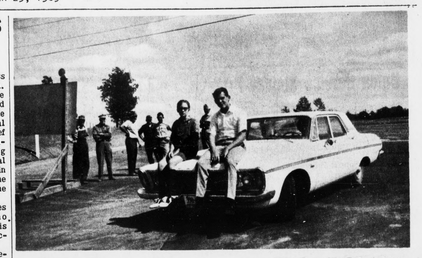

By-Pass Opens At Pamplin

As construction crews look on, Maryjane and Hal Smith hop on the auto hood to be the first Pamplin travelers through the Pamplin City by-pass Monday afternoon. Their parents are Mr. and Mrs. Earl J. Smith. Driver of the car: Mrs. Smith's mother, Mrs. Ruby Clark. The $2 million dollar by-pass on Route 460 adds another nearly nine miles of divided highway to the Roanoke to Richmond route, cuts about a mile from the total mileage and reduces the two-lane mileage that is not now completed or under construction to less than 30 miles on the 165-mile route. Contractor is W. W. Warsing, of Crewe. Roadside construction on the project will be going on into October and some speed restrictions will be effect where forces are still working on roadsides.

Will Tonight Be Your Night?

This Saturday, Sept. 27, 1969, the Appomattox County Jaycees will conduct their "Highway Safety Flare Project" in four locations in Appomattox. Your local Jaycees will be selling flares at King's Market, Wilbun's Market, Appomattox Auto Parts and The Fidelity National Bank in downtown Appomattox. These "safety flares" will be sold for $1.25 per pack. Each pack consists of three, fifteen minute flares and a water-proof plastic carrying bag.

Congress will probably pass a bill in the very near future requiring all new automobiles to be equipped with safety flares as standard equipment.

The Appomattox County Jaycees urge you to purchase your "safety flares" now. These flares have saved many lives at the scenes of accidents. They can be used in case of car trouble, flat tires or auto accidents. Being a driver, you never know when you may need these safety flares. Will tonight be your night to need "safety flares"?

All proceeds to be used to purchase oxygen inhalators for the Appomattox Rescue Squad.

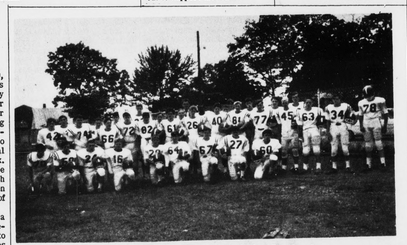

Jay-Vees Want A Win Today!

Jayvees of Appomattox Hig are looking for a win today (Thursday - 4:30 p.m.) as they take on Rustburg in the second game of their season. Coach is Wilfred Rogers, who reports these Rebs have put in seven weeks of hard work getting ready for the harder work of beating a visiting eleven, who have it in their heads to be Winners, too! Fans, come on out for the excitement, the cheers, for popcorn and drinks as Appomattox backs up all its football teams, from eight years through eighteen! Jr. Varsity captains are Sammy Wadkins and David Wheeler plus Bill Dunley, Al Sears, Jimmy Miller, Curtis Mayberry, Tony McFadden, Glenn Doss, David Drinkard, Bobby Layne, Mike Gallier, Edward Franklin, Gary Hudson, Glen Cumbie, Kenneth Gafford, Kenneth Gunter, Joe Johnson, Keith Martin, Gray Stimpson, David Knight, David Jones, L. M. Thomas, Mark Stratton, Tim Burnett, Steve Goin, Tony Clifton, Bill Harvey, Pat Quinn, J. E. Herndon, David Gunter, E. W. Paulette, Wayne Shoemaker, Robert Smith, Mark Eggleston, Warren Seay, Dennis Totty, Kent Ramsey and William Mann.

Ronnie Lewis

Jaycee Of The Month

Ronald W. (Ronnie) Lewis was selected by the Appomattox County Jaycees as the first recipient of the "Jaycee of the Month" award.

The "Jaycee of the Month" award is given to the member of the local Jaycee Chapter who contributes the most to the chapter and community. Members are awarded points for various elements of Jaycee work. The Jaycee accumulating the most points is declared the winner.

Ronnie was selected on this basis because he contributed the most time and energy to the work of the chapter and the community.

Ronnie and his wife, the former Miss Frances Ramsey of Appomattox, live on Route 460 in Appomattox County where they reside with their two children, Mike and Kathy. He is a 1955 graduate of Appomattox County High School and is employed by the Babcock and Wilcox, Naval Nuclear Fuel Division, at Mount Athos, in the Production Engineering Department. Ronnie is the secretary of the local Jaycee Chapter and is very active with Little League Baseball and football.

Pre-employment Class To Begin Sept. 30

Adults who want better jobs are invited to attend a "Pre-employment Class" being sponsored by the Distributive Education Department of Appomattox High School and the Virginia Employment Service. First class is Tues., Sept. 30 at 7 p.m.

Instructor will be John E. McLean, DE-ICT Department instructor and supervisor. He will be assisted by various other people of the community, offering adults help with such matters as applying for a job, good grooming and health habits, how to up-grade skills to meet job requirements, etc.

The class is designed for those persons who are unemployed, under employed, handicapped, welfare recipients, or other persons hindered from seeking employment.

The Virginia Employment Service will assist you in reference to job interviews and other services that are necessary for better employability.

Five classes are scheduled and each class will last approximately 2 1/2 hours with a mid-point break. Dates for the last four meetings are Thurs., Oct. 2; Tues., Oct. 7; Thurs. Oct. 9; and Tues, Oct. 14. Completion certificates will be presented at the close of the last class for those attending at least four classes.

(See application blank on inside page.)

P-TA Mon. At Carver

First P-TA meeting of the year will be held at Carver-Price auditorium Monday at 8 p.m. Officers will be elected new teachers introduced, and the school program for the year explained. L. A. Beamon is principal.

Jaycees Plan Punt, Pass & Kick Clinic

In order to help boys sharpen their punting, passing and kicking skills for the ninth annual Punt, Pass & Kick Competition to be held October 11 — a special pre-competition football clinic will be conducted by The Appomattox County Jaycees in Appomattox.

The clinic will feature instruction in all of the elements which will be used to determine PP & K winners. It will be held on Tuesday, September 30 at 7:00 p.m. at Appomattox High Football Field.

"Punt, Pass and Kick is a worthwhile program", said Mr. Ronnie Lewis of the Appomattox County Jaycees, "and He feels privileged to do whatever we can to help. At the clinic, we'll explain the rules and give demonstrations on how they can get distance and accuracy in their punting, passing and kicking."

Mr. Lewis urges all boys between the ages of 8 and 13 to come to the clinic -- even if they are not registered. He believes they will see for themselves how much fun PP & K really is. The deadline for PP & K registrations is October 10th.

Hickory House To Open In Charlottesville

It has been announced that another Hickory House Restaurant will be opening soon in Charlottesville, Virginia. The disclosure was made by Mark G. Weatherly, of Appomattox, who also owns the popular Hic-

Cont. on Page 10

Squad Begins $5000 Drive

The Appomattox Rescue Squad has begun a fund raising drive for $5,000 as part of the annual observance of October as Rescue Squad Month.

Doug Seamster, president, says that Squad members and other volunteers hope to reach every home in the county so that everyone will have an opportunity to contribute to the county-wide effort.

Economy UP--Farm Population Down In Latest Survey Of Appomattox

Population is up -- family income has increased and definite changes in urban - farm living are evident upon examination of the "Economic Data Summary" for Appomattox County, periodic publication of the Division of State Planning and Community Affairs. In addition to this 15 page summary, there are supplementary figures available through the extension office in two booklets on population characteristics published in July and August of this year plus those on school related matters from the VEA Research Service.

County leaders, businessmen and others receiving copies of the "Economic Data Summary" for Appomattox County from the Division of State Planning and Community Affairs, may wish to update the information contained in it. Copies of the 15 page summary are available at VPI Cooperative Extension Office.

The booklet covers such subjects as population, income, number of farm families, labor resources, major industries, government, local taxes, transportation, water and sewage, treatment, electricity and natural gas, community facilities, natural resources and public lands.

Appomattox County has a population of 10,131 (1968 estimate by Bureau of Population and Economic Research, U. Va.) a 10.7 percent change from the 1960 Census figure of 9,148. Total Virginia population, as of July 1, 1968, was 4,692,675.

Median family income (1959) was listed as $3,495 in the Data summary, but extension agent J. A. Smith puts the more encouraging figure of $4,300 as of 1968. School teachers salaries show a decided jump in two decades of progress. Average annual salary in Appomattox 1949-1950 was $1,764. Now the minimum for a teacher with a bachelor's degree is $6,000, increasing to $7,920 maximum with increment of $720 for teachers holding a master's degree.

Current real estate tax structure is $3.00 per $100 evaluation based on 30% of true value. Farm machinery is taxed at $2.00 per $100 evaluation with $3.00 on other machinery used in business and industry. Appomattox levies no personal property tax on household furniture and fixtures, but there is a personal property tax on automobiles.

The many smaller farms of the county are still being "farmed" to a degree, but people actively engaged in full-time farming have declined from 54.3% of the population in 1950 to 36.5% in 1950, and according to J. A. Smith, the figures continue to decline.

Levels of Living

The level of living in Appomattox County has been compared with 396 other counties from Virginia and West Va., north to Maine. Nassau County, N.Y. was given highest rank according to 12 different characteristics with Accomack County, Virginia ranking lowest.

This is part of a correlated study, based on 1960 census figures and others completed by George T. Blume, extension specialist, Sociology, in August 1969 ranks all 397 counties throughout the 13 Northeastern United States and District of Columbia, according to each of 12 factors. The 12 factors include "in-migration", a measure of socio-economic attraction; years of formal education including 4 or more years at college (U.S. as whole has 7.7 percent); employment percentage in technical skills, unemployment, housing (U.S. as whole has 81.2% of its people adequately housed); telephones; number voting; medical services; hygiene standards; stable family life (no. of divorces and annulments). Fairfax county has a rating of 83 compared with Appomattox at 25.

The majority of the 98 counties within the state fell within the lower 1/5 of all 397 counties. A comparison of total points, as examples, show Appomattox with a rating of 25, Buckingham, 15; Nelson, 36; Cumberland, 23; Amherst, 36; Campbell, 50; and Bedford, 31.

Hear About Narcotics

"Narcotics, A National Problem" will be discussed by R. David Jones, Virginia State Police, tonight at Mack's during the Appomattox Lions Club meeting. (6:45 p.m.)

Appomattox Lions have given $110 for Flood Relief in Nelson County, part of an expected $10,000 raised in this Lions' District.

E. W. Peyton is fund-raising chairman for the annual fruit cake sale.

A new 92 foot crane swings roof trusses into position as progress continues on Fidelity National Bank's new building in Hillcrest, Appomattox. The two-story Williamsburg design structure will be a full service bank, with drive-in facility, walk-in teller service, conference and lending areas and parking for more than 30 cars. A model community room is planned to seat approximately 25 persons and will be available to local civic groups. Cost of the new facility: about $132,000. Floyd L. Eccleston, Fidelity Vice-president is manager of the bank's Appomattox office. C&S Construction Products, Lynchburg, furnished the crane with Structural Decks, Inc. of Baltimore using the crane early this week to install slab roofing.

New Bank On The Way

Workmen have been playing an adult game of "sliding board" walking up to the Fidelity Bank rooftop with cat-like steps on each narrow truss – then sliding down for more tools and supplies as the need arises. From the camera's point of view, the view UP THERE must be bright and breezy, but safety first, for amateurs, dictates that the camera stay on ground with more expert climbers furnishing a different point of view!